

R+1

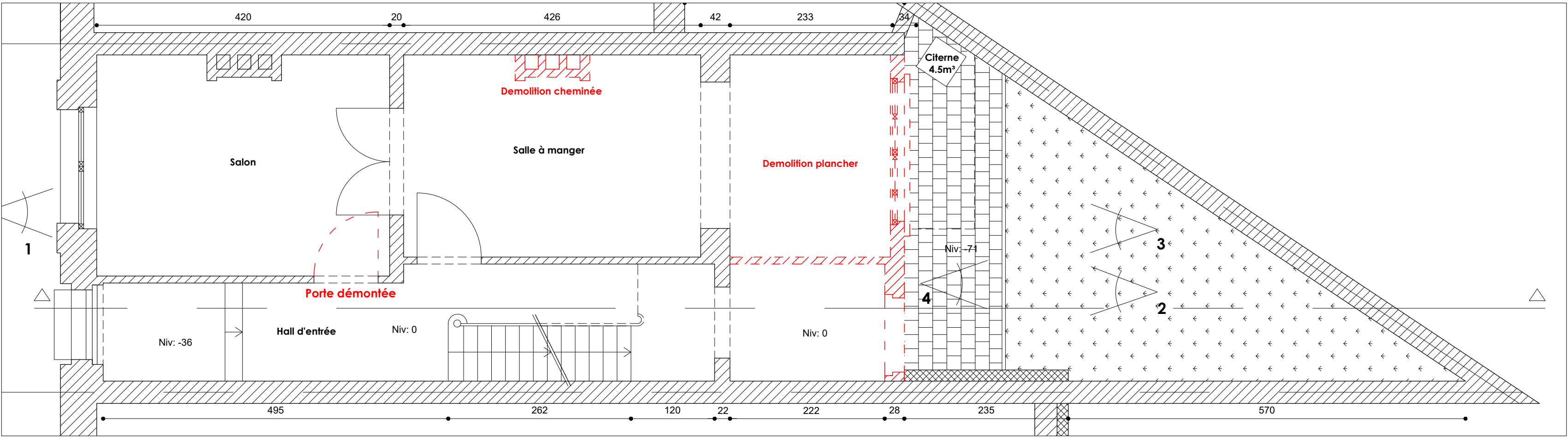

RDC

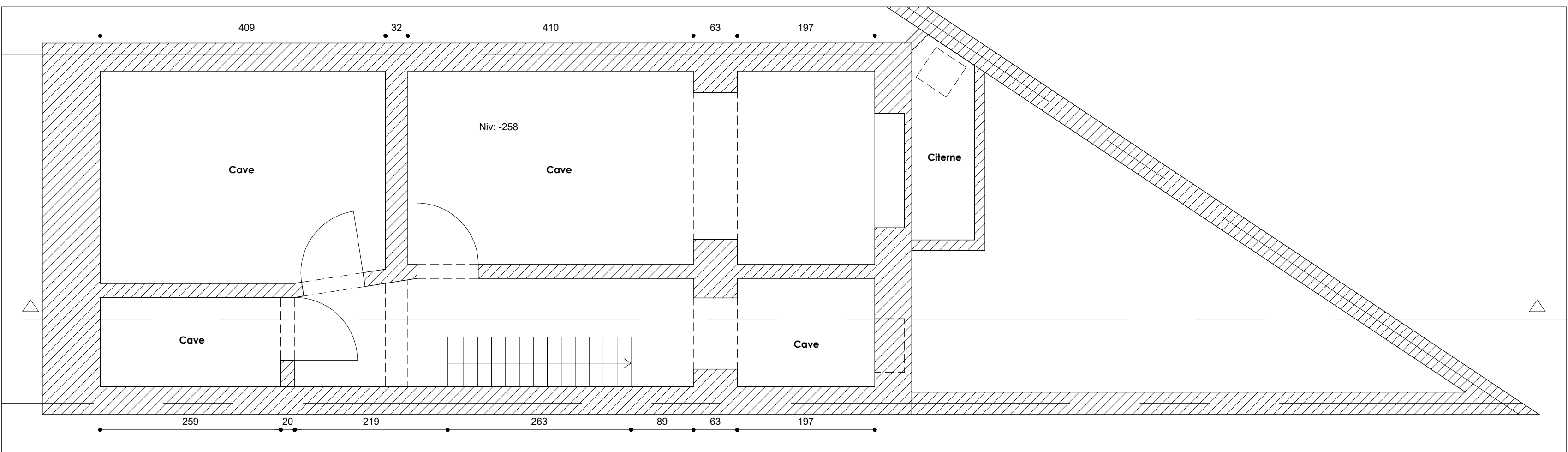

Cave

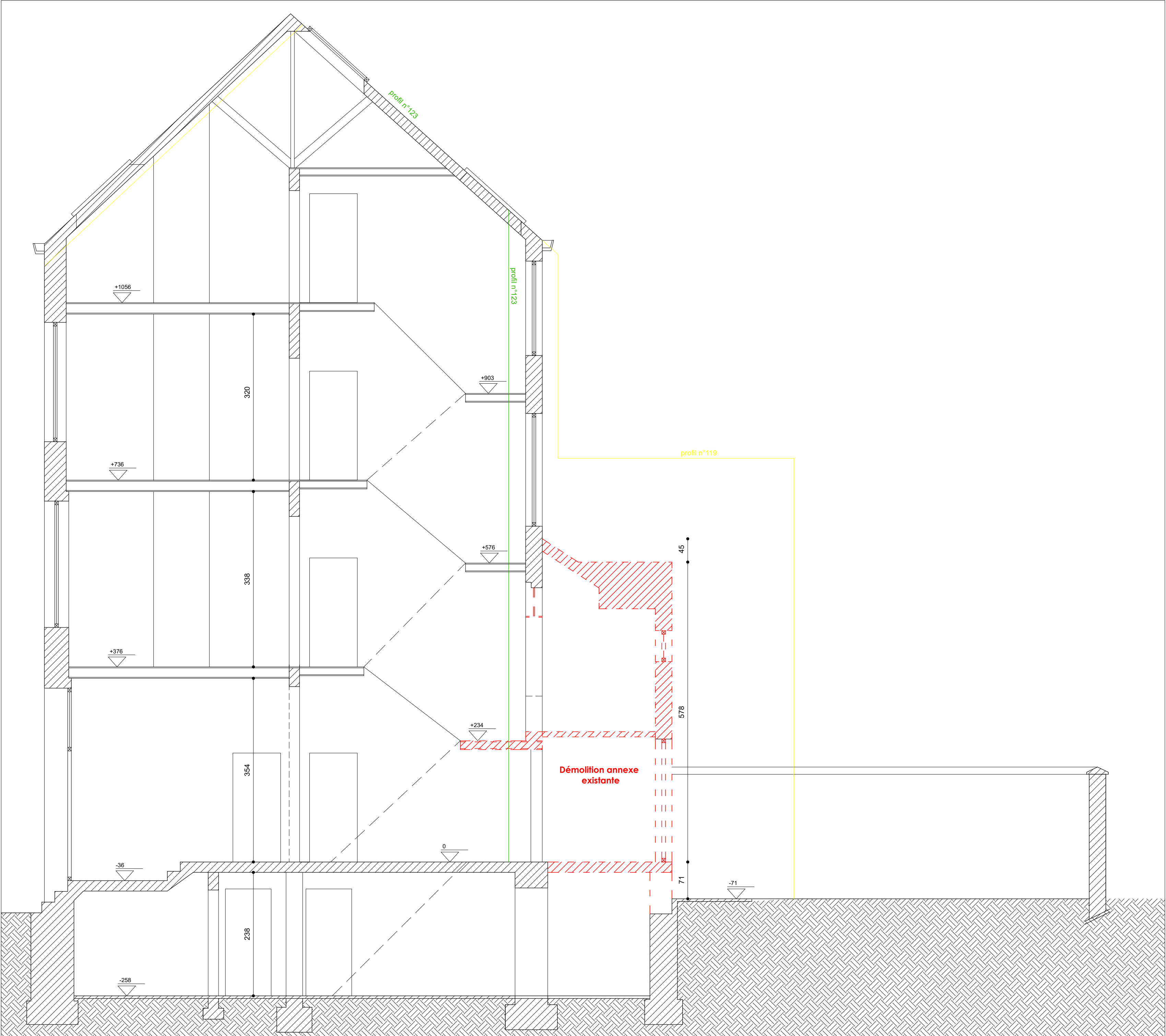

Coupe

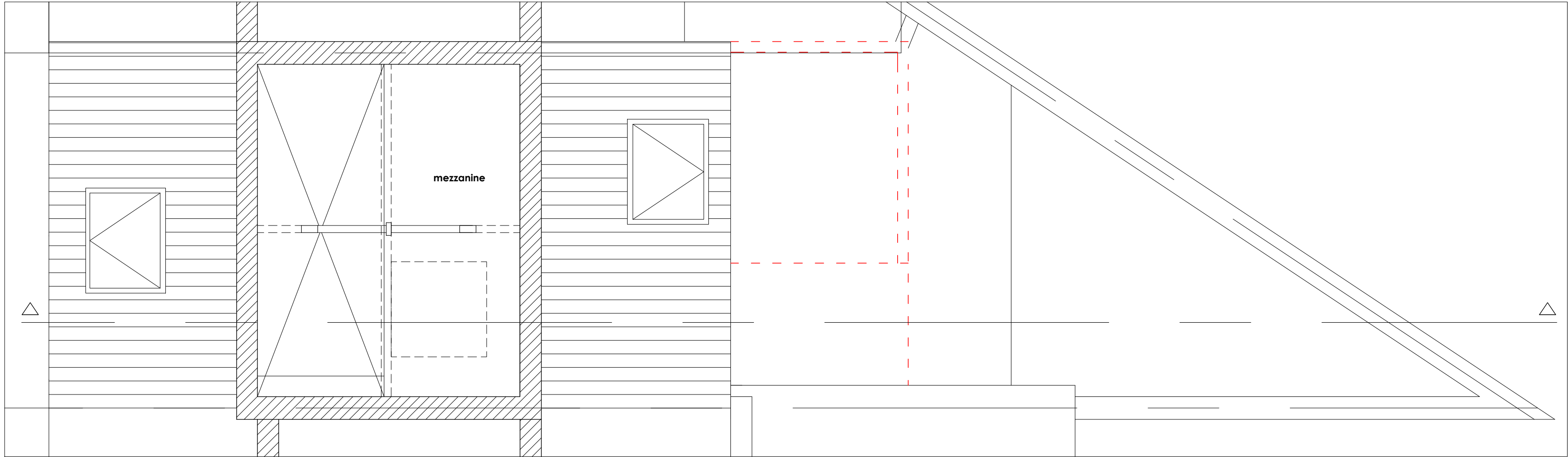

Mezzanine

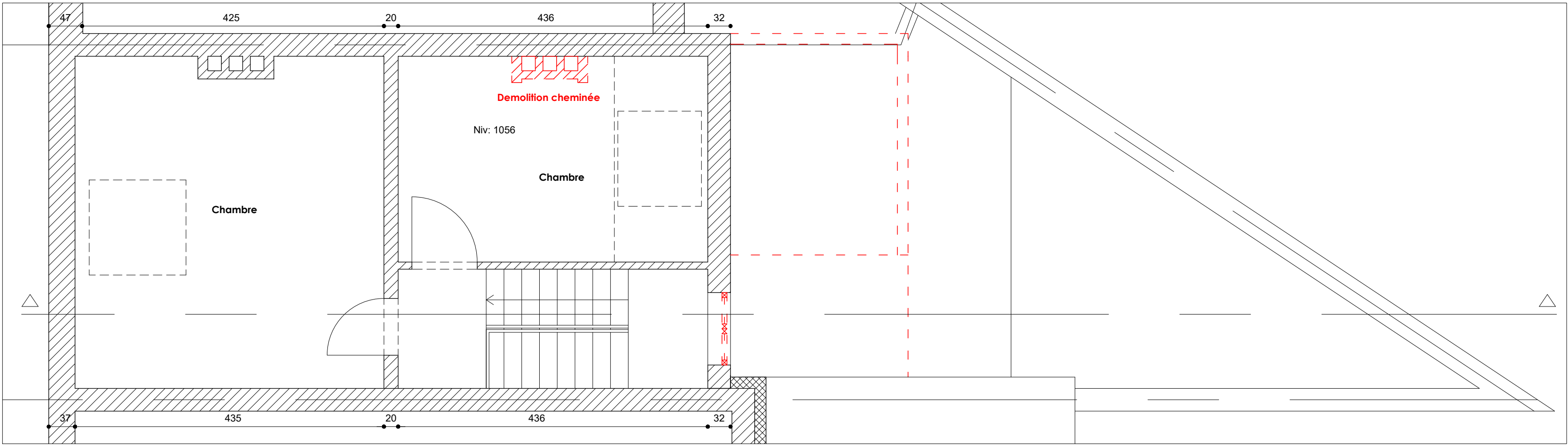

R+3

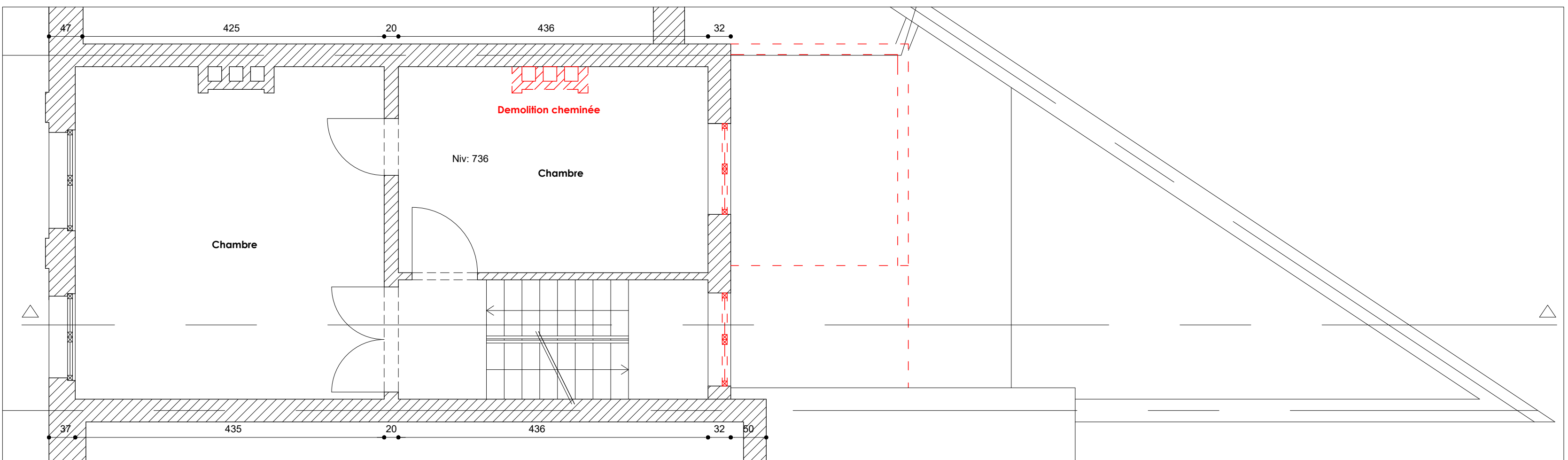

R+2

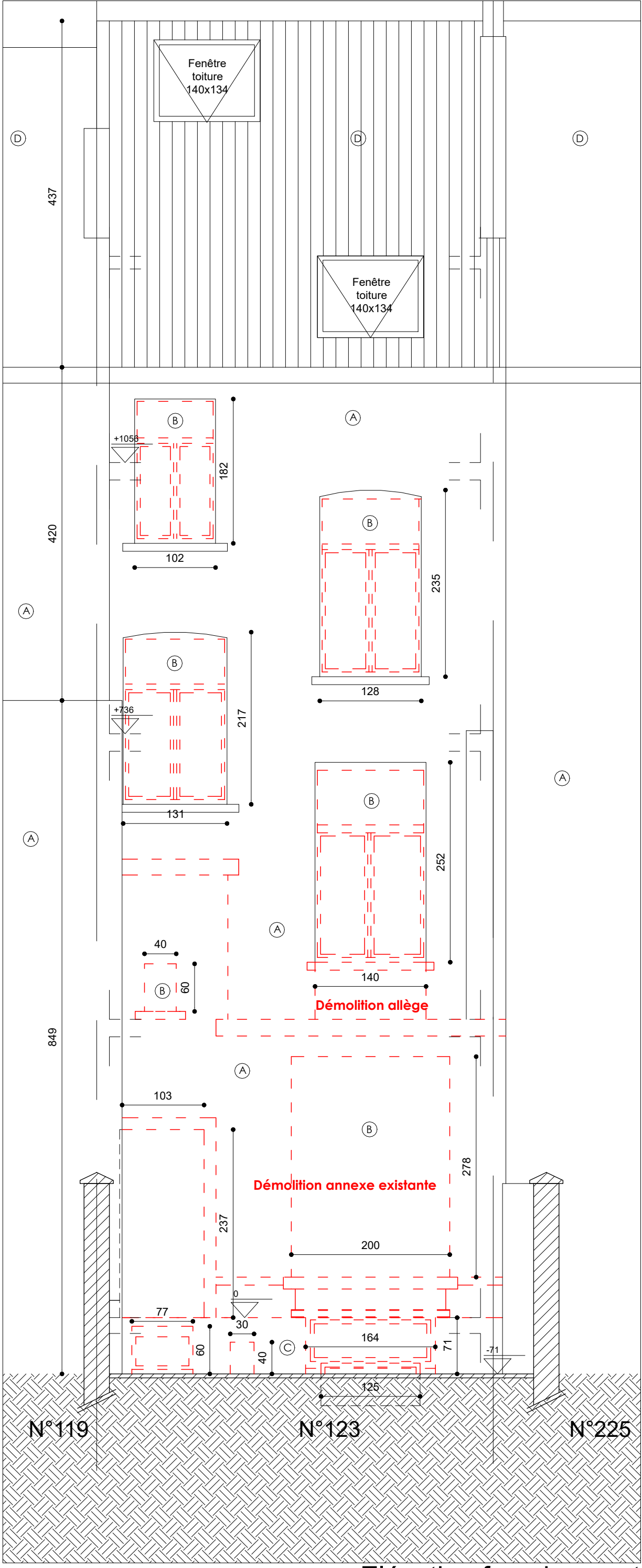

Elévation façade avant

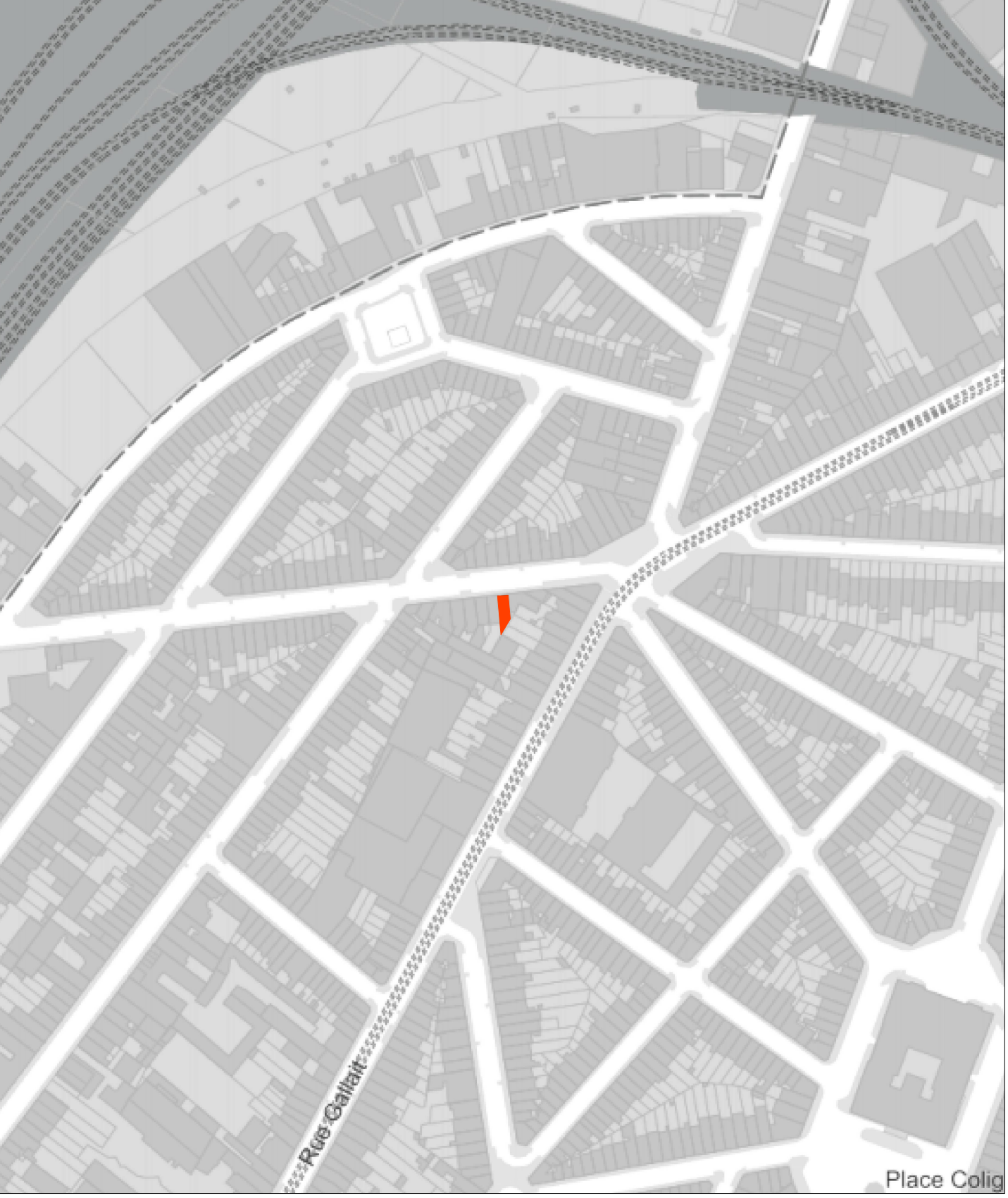
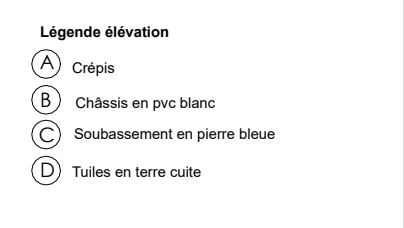

Plan de situation, - éch. 1/2500e



plan d'implantation - éch. 1/500e

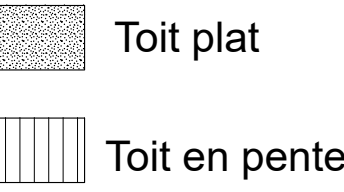

## PERMIS D'URBANISME

OBJET  
Rénovation d'une maison unifamiliale  
Rue du Pavillon, 123 1030 Schaerbeek

MAITRE DE L'OUVRAGE

ARCHITECTE  
Monsieur Pascal Architectes  
42 rue creuse 1030 schaerbeek  
02 248 25 57 info@m-architecture.eu

| INDICE | TITRE | MODIFICATIONS |
|--------|-------|---------------|
|        |       |               |
|        |       |               |
|        |       |               |
|        |       |               |
|        |       |               |
|        |       |               |

|  |                  |
|--|------------------|
| TITRE<br>Situation existant et démolition :<br>- Plan de situation 1/2500e<br>- Plan d'implantation 1/500e<br>- Plans R+1, RDC, R+1, R+2, R+3, mezzanine - éch : 1/50e<br>- Façade à rue inchangée | PLAN N°<br><br>2 |
|--|------------------|

|                    |
|--------------------|
| DATE<br>07/10/2025 |
|--------------------|